

PLAT OF SURVEY

OWNER: MILLENNIUM DEVELOPMENT
PARTNERS II, LLC.
BUILDER: QUANTUM ENTERPRISES, LLC
N47 W27 585 LYNDALE RD
PEWAUKEE, WISCONSIN 53072

BUILDING 5 OF THE FIELDS OF DELAVAN, BEING A REDIVISION OF LOT 1
OF CERTIFIED SURVEY MAP NO. 2577, BEING PART OF THE SOUTHWEST
QUARTER (SW 1/4) OF SECTION 13, TOWN 2 NORTH, RANGE 15 EAST
CITY OF DELAVAN, WALWORTH COUNTY, WISCONSIN.

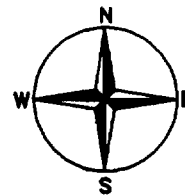

EXISTING TOP OF FOUNDATION: 949.04

REFERENCE BEARING: ALL BEARINGS ARE REFERENCED TO GRID NORTH OF THE WISCONSIN STATE PLANE COORDINATE
SYSTEM SOUTH ZONE.

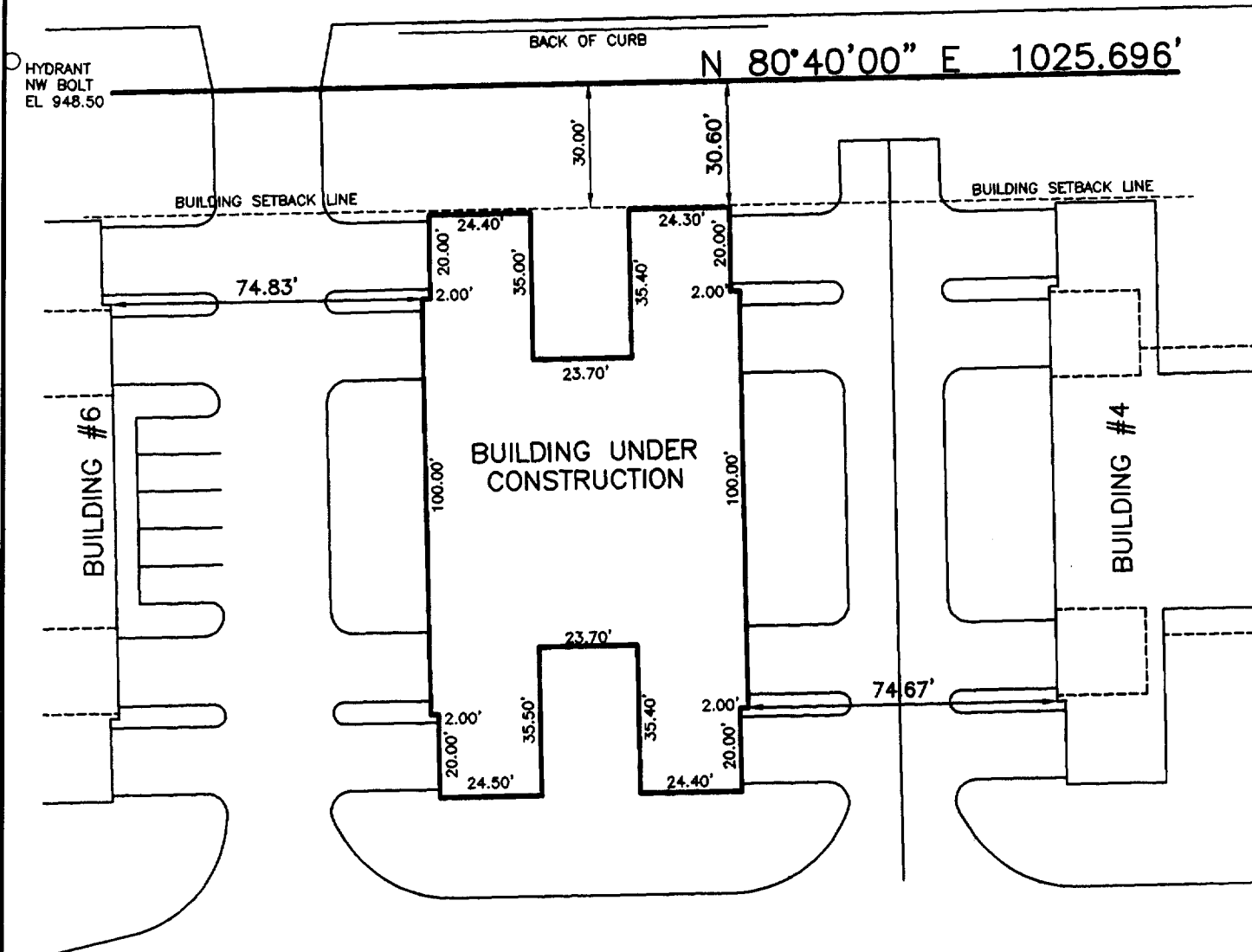

PLAN DATED: DECEMBER 18, 2000
FILE NO.: D:\0000\00079
PLAN SCALE: 1" = 40'

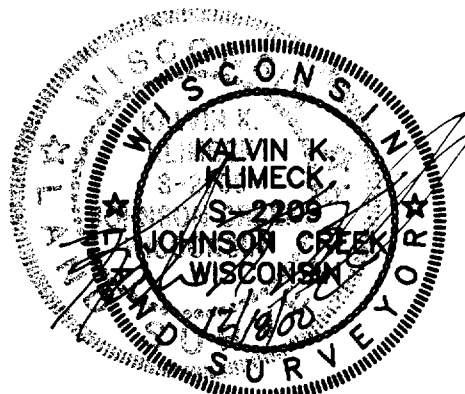
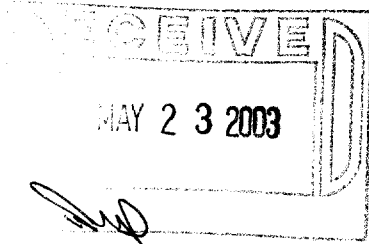

STATE OF WISCONSIN }
COUNTY OF JEFFERSON } SS.

WE, PIONEER ENGINEERING & SURVEYING, DO HEREBY CERTIFY THAT WE HAVE MADE THIS SURVEY AND THAT
THE INFORMATION AS SHOWN ON THE ABOVE PLAT OF SURVEY IS TRUE AND CORRECT REPRESENTATION THEREOF.



**PIONEER ENGINEERING
AND SURVEYING, LLC.**

CONSULTANTS IN SUBDIVISIONS
AND COMMERCIAL DEVELOPMENTS

3902 C.T.H. "B"
JOHNSON CREEK, WI. 53038
(920) 699 - 3330 FAX: 699 - 3332

